

LL COMMENTS: G.C. TO COMPLY:

- G.C. TO FIELD VERIFY ALL DIMENSIONS ON SITE PRIOR TO WORK START. CONTACT MALL OPERATIONS MANAGER AND TENANT ARCHITECT WITH ANY DISCREPANCIES.
- WATERPROOF MEMBRANE MUST BE WATER TESTED AND APPROVED BY ON-SITE OPERATIONS MANAGER.
- IT IS THE RESPONSIBILITY OF THE TENANT'S ARCHITECT TO FIELD VERIFY DIMENSIONS, UTILITY LOCATIONS AND CONDITIONS PRIOR TO AND DURING CONSTRUCTION.
- ADA COMPLIANCE: TENANT'S LEASED PREMISES MUST COMPLY WITH TITLE III OF THE AMERICANS WITH DISABILITIES ACT (ADA). COMPLIANCE WILL INCLUDE, BUT NOT LIMITED TO, THE DESIGN, CONSTRUCTION AND/OR ALTERATION OF THE LEASED PREMISES. UPON COMPLETION OF WORK, TENANT OR TENANT'S ARCHITECT MUST NOTIFY LANDLORD A LETTER, SATISFACTORY TO THE LANDLORD, STATING THAT THE LEASED PREMISES HAVE BEEN DESIGNED AND CONSTRUCTED IN ACCORDANCE AND ARE IN COMPLIANCE WITH THE ADA.
- ALL FLOOR PENETRATIONS MUST BE SLEEVED AND SEALED LIQUID TIGHT
- LANDLORD WORK WILL INCLUDE BULKHEAD, DEMISING WALL & NEUTRAL PIER RE-CONFIGURATION. IT IS RECOMMENDED THAT ARCHITECT / GC FIELD VERIFY THE ACTUAL DIMENSIONS AFTER LL WORK IS COMPLETED AND PRIOR TO CONSTRUCTION START.

GENERAL

- LEASE LINE
- MALL BULKHEAD ABOVE
- CENTERLINE OF STOREFRONT ENTRY GRILLE
- LOCATION OF SENSORMATIC SYSTEM. REFER TO ELECTRICAL DRAWINGS.
- FLOOR OUTLET. REFER TO ELECTRICAL DRAWINGS.
- FITTING ROOM PAGING SYSTEM BUTTON - REFER TO ELECTRICAL DRAWINGS FOR SPECIFICATIONS. REFER TO DETAIL M/A12.02 FOR INSTALLATION.
- G.C. TO INSTALL INSULATION IN FURRING ALONG EXTERIOR WALL (MIN. R-13). REFER TO SPECIFICATIONS SECTION 072102
- LEDGE ABOVE - REFER TO DETAIL G/M2.01 AND STRUCTURAL DRAWINGS.
- TELEPHONE AND ELECTRICAL PANEL - REFER TO ELECTRICAL DRAWINGS.
- BRUSHED STAINLESS STEEL SURFACE MOUNTED CORNER GUARDS - REFER TO SHEET A13.01 AND SPECIFICATIONS SECTION 102613.
- ALL SYSTEM - REFER TO DETAIL D/A14.02.
- HARDWARE STORAGE BIN - REFER TO DETAIL B/A14.02.
- PLAN TUBE HOLDER - REFER TO DETAIL A/A14.02.
- MUSIC / VIDEO SYSTEM - REFER TO DETAIL S/A14.01.
- PROCESSING WORK STATION.
- DOOR CHIME FOR NON-SALES DOOR. MOUNT ON NON-PUBLIC SIDE ONLY.
- G.C. TO MAINTAIN MIN. 6" CLEAR AT EACH SIDE OF MOBILE SHELVING UNITS TO ANY OBSTRUCTIONS.

- 20" X 24" SHELF FOR SECURITY MONITOR AND RECORDING EQUIPMENT - REFER TO A-2/A14.01
- IP CAMERA SYSTEM RACK - REFER TO DETAIL S/A14.01.
- IP COMPUTER STATION IN OFFICE. REFER TO ELECTRICAL DRAWINGS FOR REQUIREMENTS.
- PAPER PANTY HOLDER. INSTALL W/ VENDOR SUPPLIED SCREWS AND TYP. BD. ANCHORS. REFER TO INTERIOR ELEVATIONS FOR MOUNTING HEIGHT.
- PINK
- PINK MARKETING STORAGE BIN - REFER TO DETAIL C/A14.02.
- NOT USED
- PINK FITTING ROOM MIRROR - REFER TO D/M10.01
- PINK FITTING ROOM HOOKS - REFER TO G/M10.01 AND INTERIOR ELEVATIONS FOR MOUNTING HEIGHT
- PINK CARD HOLDER CENTERLINE MOUNTED AT 4'-0" A.F.F. AND EDGE OF HOLDER HEIGHT TO DOOR THRESHOLD. HOOKS SUPPLIED GYM-DOOR-HOOKS-17" AND SCREWS (NOTE: OMT THE ANCHORS WHEN INSTALLED AT 10000 TRIM)

VSL

- VSL TRANSITION FRAMED MIRROR - REFER TO DETAIL C/A11.01
- FITTING ROOM HOOKS - G.C. TO PROVIDE IN-WALL BLOCKING - REFER TO DETAIL K/A11.05
- FITTING ROOM MIRROR. REFER TO DETAIL C/A11.05.
- NOT USED
- DREAM STEAMER - REFER TO PLUMBING AND ELECTRICAL DRAWINGS.

REFER TO SHEET A00.04
FOR GENERAL NOTES
REFER TO SHEET A00.03
FOR PARTITION SCHEDULE
REFER TO SHEET A00.02
DOOR SCHEDULE

LAY OUT ALL WALLS & CABINETS IN SALES AREAS FROM CENTERLINE OF ROOMS AND/OR TRANSITIONS. CORNER DIMENSIONS TO BE EQUAL U.O.N.

CONSTRUCTION FLOOR PLAN KEYNOTES

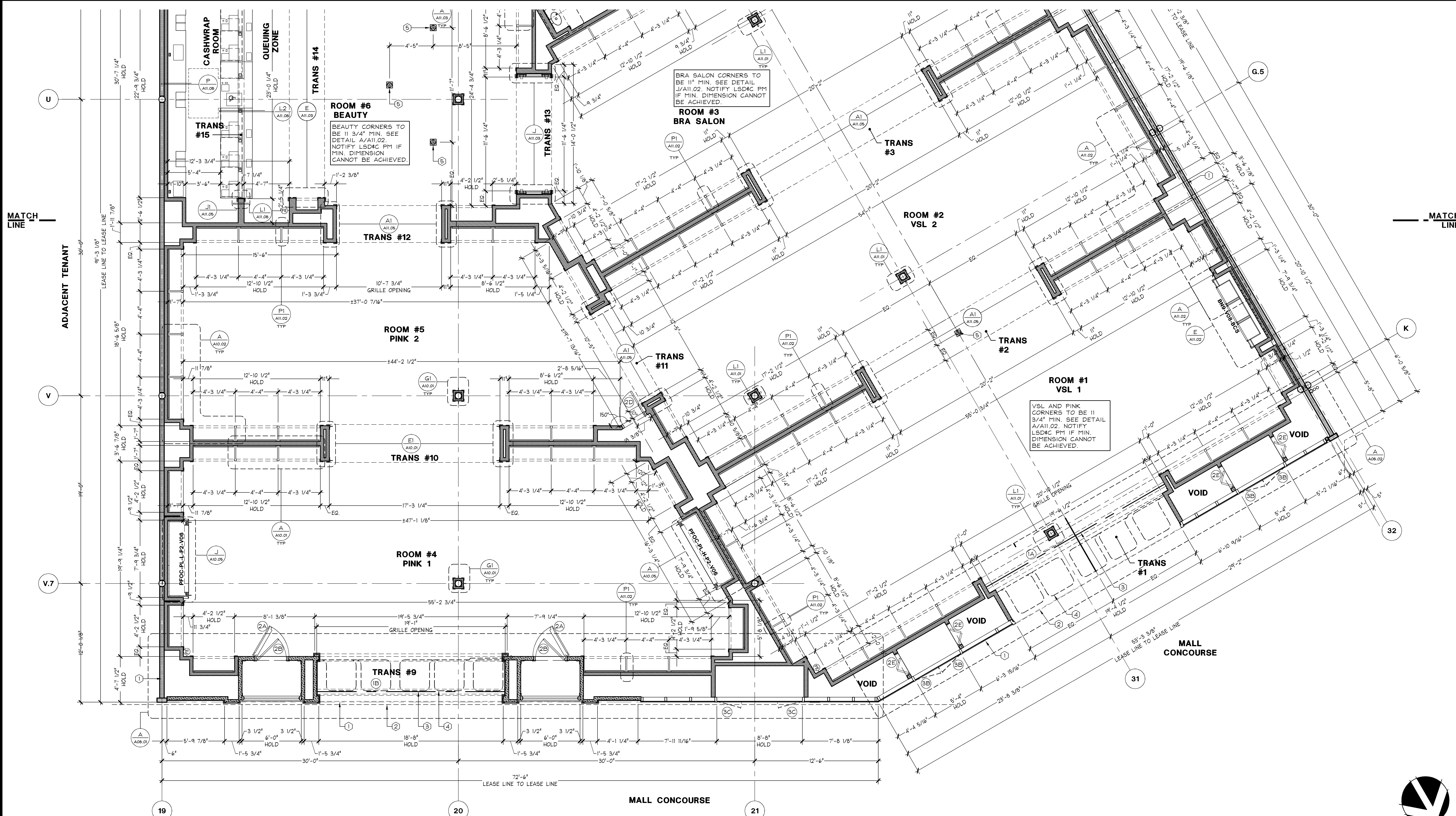

CONSTRUCTION FLOOR PLAN

1/4" = 1'-0"

A

010500587

VICTORIA'S SECRET

NORTH POINT MALL
SPACE 14050
100 NORTH POINT CIRCLE
ALPHARETTA, GA 30022

PROJECT INFORMATION:

REVISIONS:

REQUIRED BY: DATE:
1. MASTER UPDATES (1515a.01 & 015a.01) 01/02/2015

ELITE CONSTRUCTION GROUP
ELITE JACKSON, TX
PHONE: 979-285-0712
NOTE: THESE PRINTS HAVE BEEN
REDUCED BY 50 PERCENT SCALE
WILL BE 50 PERCENT OF WHAT IS
NOTED ON PLANS.

DATE ISSUED: 09/19/14
DESIGNED BY: CS
DRAWN BY: MJN
CHECKED BY: JM/SKM

CONSTRUCTION FLOOR PLAN

DRAWING NUMBER:

A02.01

THESE DRAWINGS AND SPECIFICATIONS ARE THE PROPERTY OF LBRANDS AND SHALL NOT BE REPRODUCED OR TRANSMITTED IN ANY FORM OR BY ANY MEANS, ELECTRONIC OR MECHANICAL, INCLUDING PHOTOCOPYING, RECORDING, OR BY ANY INFORMATION STORAGE AND RETRIEVAL SYSTEM, WITHOUT THE WRITTEN PERMISSION OF LBRANDS. ANY UNAUTHORIZED REPRODUCTION OR TRANSMISSION OF THESE DRAWINGS AND SPECIFICATIONS SHALL BE SUBJECT TO LEGAL ACTION. THESE DRAWINGS AND SPECIFICATIONS ARE THE PROPERTY OF LBRANDS AND SHALL NOT BE REPRODUCED OR TRANSMITTED IN ANY FORM OR BY ANY MEANS, ELECTRONIC OR MECHANICAL, INCLUDING PHOTOCOPYING, RECORDING, OR BY ANY INFORMATION STORAGE AND RETRIEVAL SYSTEM, WITHOUT THE WRITTEN PERMISSION OF LBRANDS. ANY UNAUTHORIZED REPRODUCTION OR TRANSMISSION OF THESE DRAWINGS AND SPECIFICATIONS SHALL BE SUBJECT TO LEGAL ACTION. THESE DRAWINGS AND SPECIFICATIONS ARE THE PROPERTY OF LBRANDS AND SHALL NOT BE REPRODUCED OR TRANSMITTED IN ANY FORM OR BY ANY MEANS, ELECTRONIC OR MECHANICAL, INCLUDING PHOTOCOPYING, RECORDING, OR BY ANY INFORMATION STORAGE AND RETRIEVAL SYSTEM, WITHOUT THE WRITTEN PERMISSION OF LBRANDS. ANY UNAUTHORIZED REPRODUCTION OR TRANSMISSION OF THESE DRAWINGS AND SPECIFICATIONS SHALL BE SUBJECT TO LEGAL ACTION.

PROJECT INFORMATION:
VICTORIA'S SECRET
NORTH POINT MALL
SPACE 14050
100 NORTH POINT CIRCLE
ALPHARETTA, GA 30022
PROJECT INFORMATION:
VICTORIA'S SECRET
NORTH POINT MALL
SPACE 14050
100 NORTH POINT CIRCLE
ALPHARETTA, GA 30022